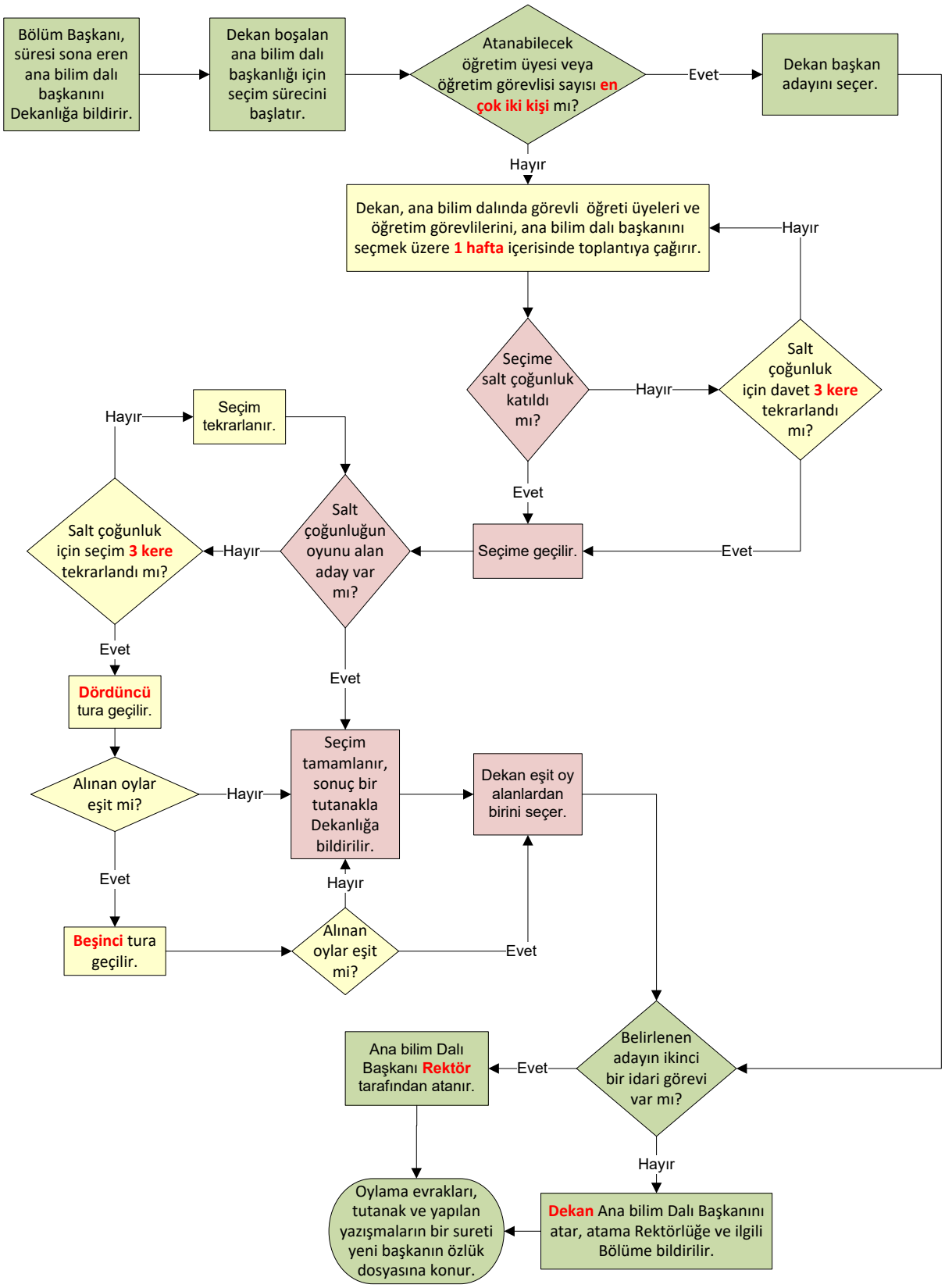ANA BİLİM DALI BAŞKANI SEÇİMİ VE ATANMASI İŞ AKIŞI