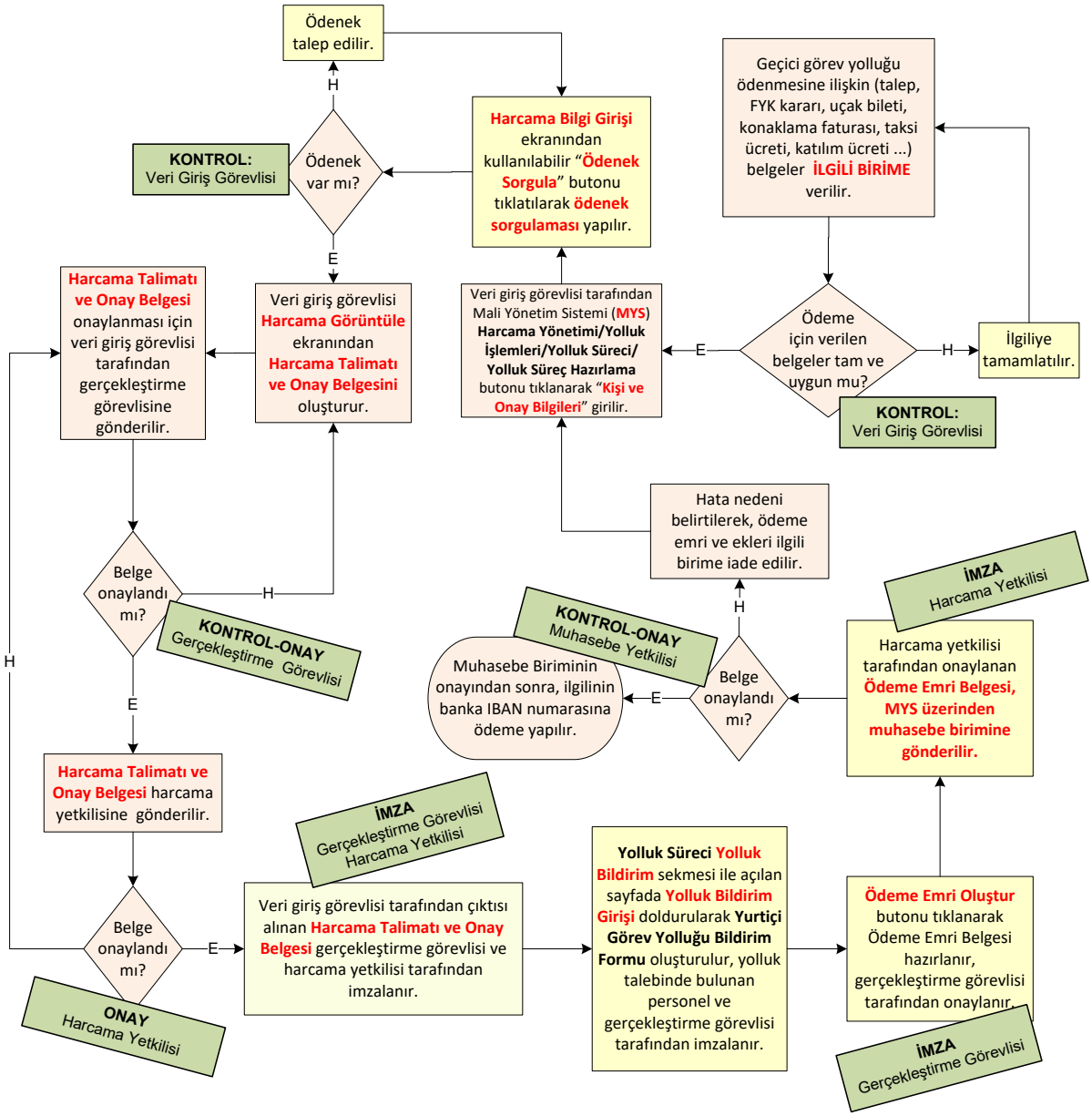YURT İÇİ GEÇİCİ GÖREV YOLLUĞU ÖDENMESİ İŞ AKIŞI